

The birth of the river Lambre

Sunday, 07 March 2010 10:25

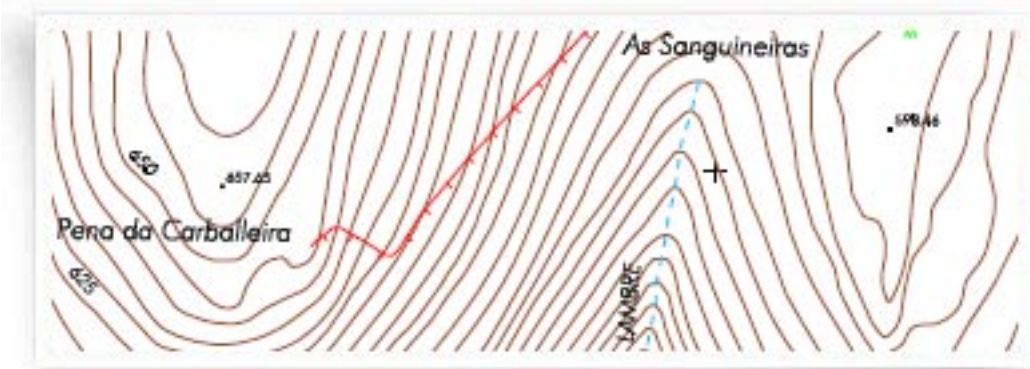

The river Lambre is born in Monfero's council in [Sanguineiras](#) .

The form easiest to come is taking the road that goes out of Betanzos towards Paderne and Irixoa. On having passed Irixoa a small port is raised and in the high part there is a way to the left side, put up signs as part of Las Fragas del Eume. Following this way approximately 500 meters it comes near to the zone where there is born the river Lambre.

The high place **Pena dá Luz** is the highest point and from there the wind mills can be observed so much as the laugh of Betanzos.



The birth of the river Lambre

Sunday, 07 March 2010 10:25



The birth of the river Lambre

Sunday, 07 March 2010 10:25

